

**THE GATEWAY
TO
WEEHAWKEN**

Willow Avenue and 18th
Weehawken, New Jersey

Owner / Applicant

**EAGLE ROCK GROUP,
LLC**

**VIRGONA
+
VIRGONA**
ARCHITECTS / PLANNERS

115 RIVER ROAD SUITE 1031
EDGEWATER, NEW JERSEY 07020

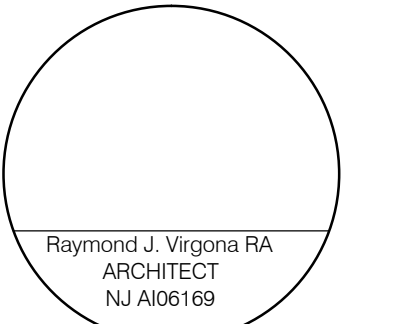

Consultants

This drawing is the property of Virgona & Virgona Architects. Any unauthorized use or reproduction of this drawing without the written consent of the Architect will be prosecuted to the fullest extent allowed under all applicable copyright laws.

Revisions

Contents

NINTH FLOOR PLAN

Dwn:	
Crtd:	
Date:	28 DECEMBER 2012
Scale:	AS NOTED
Job No.:	1219
Dwg No.:	A-110

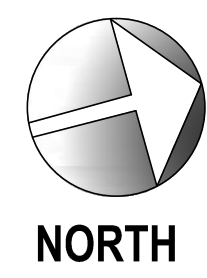
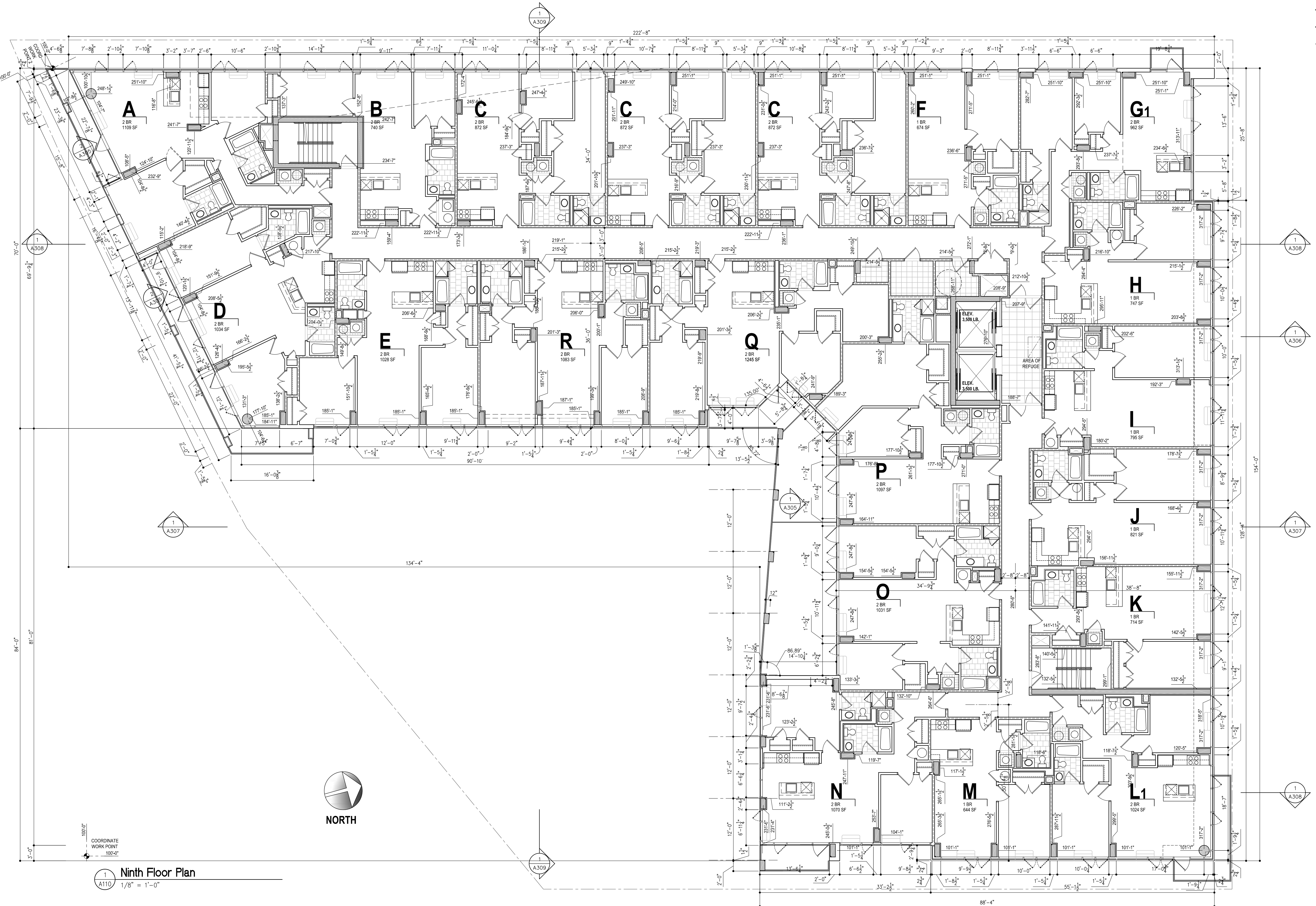

COORDINATE
WORK POINT
100'-0"

1 Ninth Floor Plan
1/8" = 1'-0"