

**THE GATEWAY  
TO  
WEEHAWKEN**

Willow Avenue and 18th  
Weehawken, New Jersey

Owner / Applicant

**EAGLE ROCK GROUP,  
LLC**

**VIRGONA  
+  
VIRGONA**  
ARCHITECTS / PLANNERS

115 RIVER ROAD SUITE 1031  
EDGEWATER, NEW JERSEY 07020

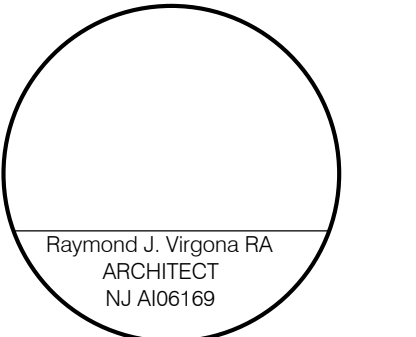

Consultants

1 A307

This drawing is the property of Virgona & Virgona Architects. Any unauthorized use or reproduction of this drawing without the written consent of the Architect will be prosecuted to the fullest extent allowed under all applicable copyright laws.

Revisions

1 A308

Contents

**SEVENTH FLOOR PLAN**

Dwn. \_\_\_\_\_

Crkd. \_\_\_\_\_

Date 28 DECEMBER 2012

Scale AS NOTED

Job No. \_\_\_\_\_

1219

Dwg No. **A-108**

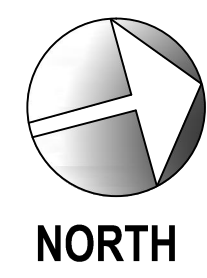
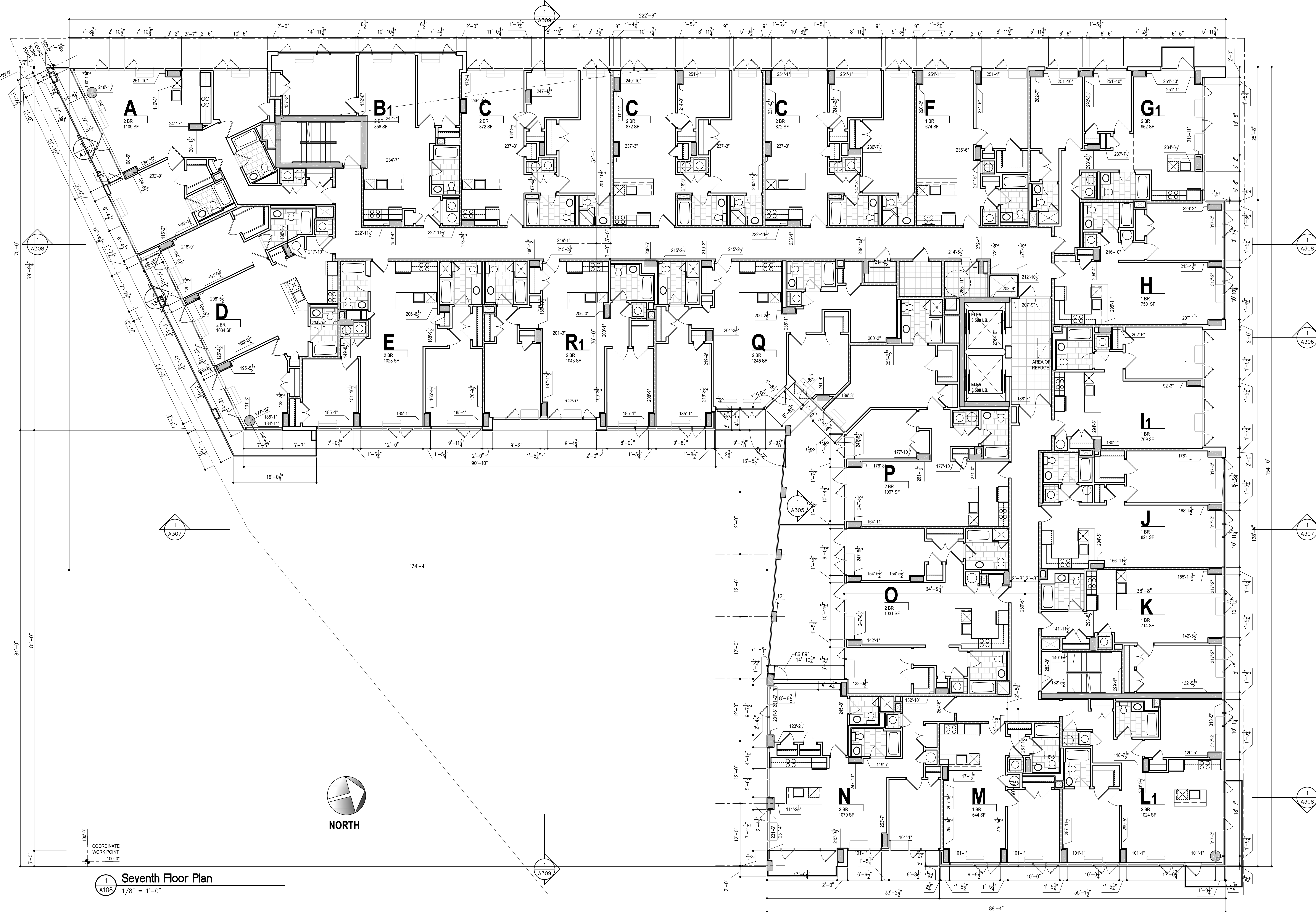

**NORTH**

COORDINATE  
WORK POINT  
100'-0"

**1 Seventh Floor Plan**

1/8" = 1'-0"

1 A108

1 A309