

**THE GATEWAY
TO
WEEHAWKEN**

Willow Avenue and 18th
Weehawken, New Jersey

Owner / Applicant

**EAGLE ROCK GROUP,
LLC**

**VIRGONA
+
VIRGONA**
ARCHITECTS / PLANNERS

115 RIVER ROAD SUITE 1031
EDGEWATER, NEW JERSEY 07020

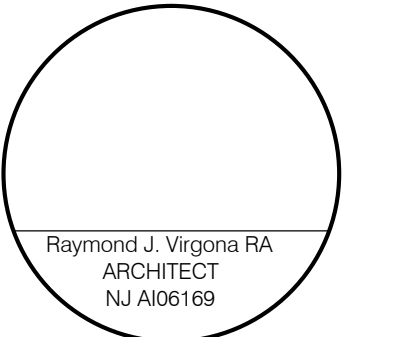

Consultants

1 A307

This drawing is the property of Virgona & Virgona Architects. Any unauthorized use or reproduction of this drawing without the written consent of the Architect will be prosecuted to the fullest extent allowed under all applicable copyright laws.

Revisions

1 A308

Contents

FIFTH FLOOR PLAN

Dwn: _____

Crkd: _____

Date: 28 DECEMBER 2012

Scale: AS NOTED

Job No. _____

1219

Dwg No. **A-106**

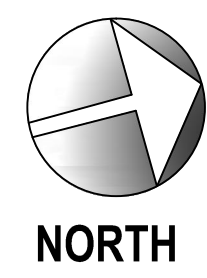
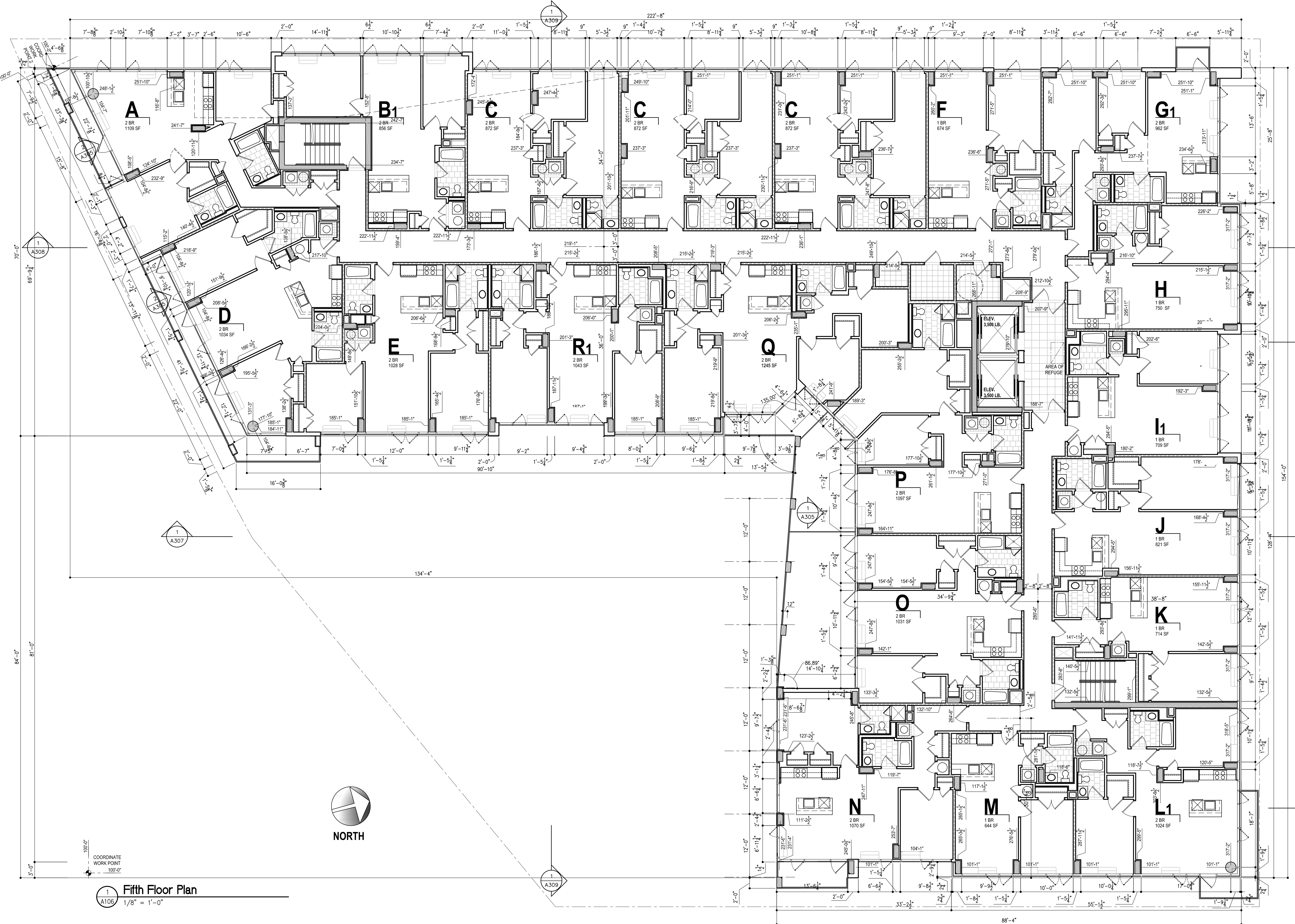

COORDINATE
WORK POINT
100'-0"

1 Fifth Floor Plan
1/8" = 1'-0"

1 A106

1 A309

1 A308