

**THE GATEWAY  
TO  
WEEHAWKEN**

Willow Avenue and 18th  
Weehawken, New Jersey

Owner/Applicant

**EAGLE ROCK GROUP,  
LLC**

**VIRGONA  
+  
VIRGONA**  
ARCHITECTS / PLANNERS

115 RIVER ROAD SUITE 1031  
EDGEWATER, NEW JERSEY 07020

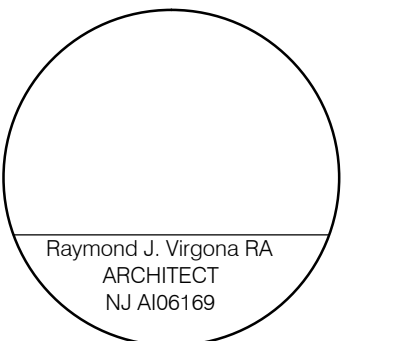

Consultants

This drawing is the property of Virgona & Virgona Architects. Any unauthorized use or reproduction of this drawing without the written consent of the Architect will be prosecuted to the fullest extent allowed under all applicable copyright laws.

Revisions

Contents

**SECOND FLOOR PLAN**

Dwn.

Chkd.

Date

28 DECEMBER 2012

Scale

AS NOTED

Job No.

1219

Dwg No.

**A-103**

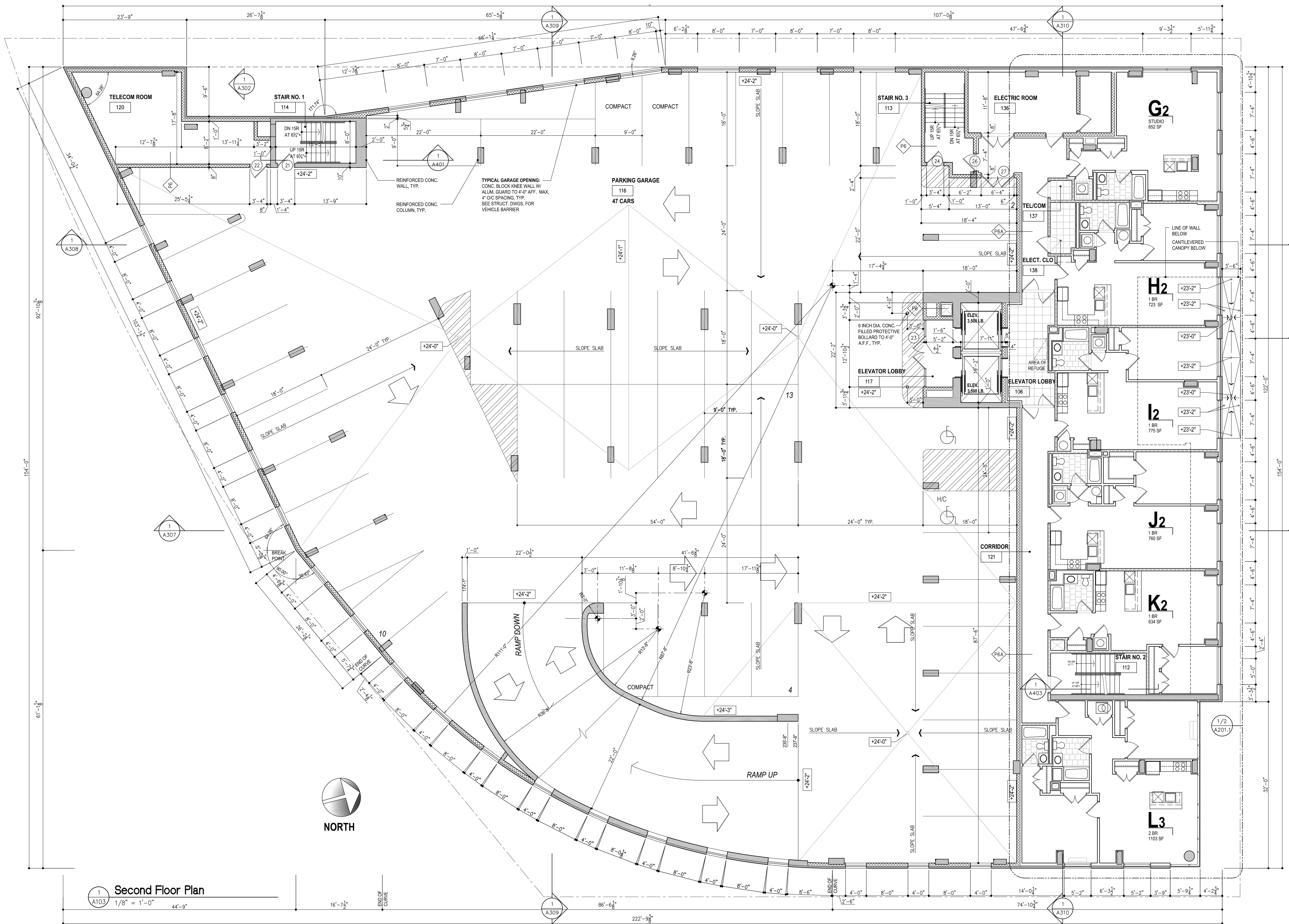

**1** Second Floor Plan  
1/8" = 1'-0"  
44'-9"

